

WIDE OPEN SPACES

1ST ALTO SAX

PLAN (OUT)

(A1)

(B)

(C)

1st alto

1ST WOODWIND

WIDE OPEN SPACES

A single musical staff in treble clef with a key signature of one sharp (F#). The notes are: quarter rest, quarter note F#, quarter note A, quarter note C, quarter note E, eighth note G, eighth note F#, quarter rest, quarter rest, quarter note A, eighth note G, eighth note F#, eighth note E, eighth note D.

1st alto

1st Woodwind

Wide Open Spaces

F

f

G

7

f

H

TROMBONE CADENZA

TROM SOLO IN TEMPO

I (DRS.)

3 3

f

WIDE OPEN SPACES

2ND ALTO SAX

PIANO INTRO

275

F

f

G

7

f

H

p

count 7 Bars

TROMBONE CADENZA

I (PRS.)

f

WIDE OPEN SPACES

1ST TENOR SAX

LAY OUT - START AT A (10:10)

A A1

B

16

C

F

G

H

I (DRS.)

(D)

(E)

F

G

H

I (DRS.)

WIDE OPEN SPACES

BARITONE SAX

(A) (A1)

(B)

(C)

(D)

p *mf*

(E)

BARI

5th Woodwind

-3-

Wide Open Spaces

F

G

H

TROMBONE CADENZA

PUNTI ZIBAR

I (DRS.)

1st Trumpet

WIDE OPEN SPACES

BUCKET 6 *mf* 16

(A) *BUCKET* *mf*

(B) 16

(C)

(D) *f* 2 *mp* *mf*

17)

E

F

G **H**

3 ^(m) **TROMBONE CADENZA**

I (DRS.)

2nd Trumpet

WIDE OPEN SPACES

... BAND: Live at Concerts by the Sea

6 *mf* **(A)** 16

(A1) **(BUCKET)** *mf*

stff

switch! 5

(B) 16

(C)

(D) **TO OPEN** 7

f **(D)** 2 *mp* *mf*

mf **(3)** 12

(E) *Switcho*

(F)

(G)

(H)

(I) (Drs.)

3rd Trumpet

WIDE OPEN SPACES

BUCKET

7

(LEAD)

mf

(A)

(A1) (NO LEAD)

sfz

3RD TRUMPET

WIDE OPEN SPACES

B

16

C

TO OPEN 7

D

2

f mp mf

12)

(LEAD)

2

mf

E

3rd Trumpet

the BOB FLORENCE BIG BAND, Live at "Concerts By The Sea"

4th Trumpet

WIDE OPEN SPACES

BUCKET

7

mf

(A)

2

(A1)

sfz

sfz

Detailed description of the musical score: The score is for the 4th Trumpet part of 'Wide Open Spaces'. It begins with a treble clef, a key signature of one sharp (F#), and common time. The first staff contains a 'BUCKET' section with a 7-measure rest, followed by a melodic phrase starting on G4. The second staff, marked with a circled 'A', contains a first ending with eighth-note patterns and triplets. The third staff continues this melodic line with slurs and accents. The fourth staff features a 2-measure rest, marked with a circled '2'. The fifth staff, marked with a circled 'A1', contains a second first ending with eighth-note patterns. The sixth staff continues the melodic line. The seventh staff has a 2-measure rest. The eighth staff concludes the piece with a melodic phrase. Dynamic markings include 'mf' (mezzo-forte), 'sfz' (sforzando), and accents (>).

(B) 

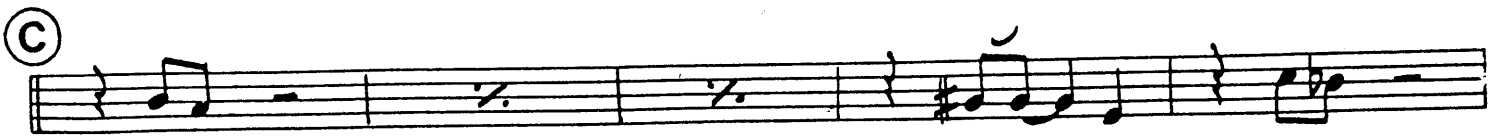
(C) 

(D) 

(E) 

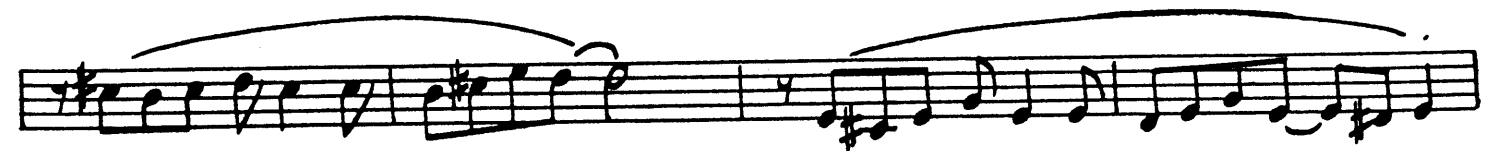

(F)

(G)

(H)

3 (tr)

(I) (DRS.)

the BOB FLORENCE BIG BAND, Live at "Concerts By The Sea

1st Trombone

WIDE OPEN SPACES

(BUCKET)

f

(A1)

mf

sfz

16

(C)

4 TO OPEN

f *mp*

12
3

Empty musical staff.

Empty musical staff.

Empty musical staff.

Empty musical staff.

Empty musical staff.

Empty musical staff.

Empty musical staff.

2nd Trombone

the BOB FLORENCE BIG BAND, Live at "Concerts By The Sea"

WIDE OPEN SPACES

BUCKET

7

mf

(A)

2 (A1)

TO OPEN

5

(B) (C)

Dm⁷ G⁹ Dm⁷ D⁷b⁹ B^b9

B^b9 Em⁷b⁵ A7^b9 D⁹ G⁹

2ND TROMBONE

- 2 -

WIDE OPEN SPACES

①

Bb9 Em7b5 E7b9 A7b9 Em7b5 A7b9

②

A7b9 Dm7 (D)

mf

mf

mf

mf

(E)

mf

mf

mf

(F)

mf

G

H

Gm7 (FILL)

CADENZA

SOLO-AS IS SOLO

SET TEMPO

TUTTI

DM7 (FILL)

Empty musical staff.

Empty musical staff.

3RD TROMBONE

WIDE OPEN SPACES

WIDE OPEN SPACES

4TH TROMBONE

4TH TROMBONE

WIDE OPEN SPACES

③

④

⑤

4th

4th Trombone

Wide Open Spaces

F

G

7

H

TROMBONE CADENZA

I (PRS.)

Piano

WIDE OPEN SPACES

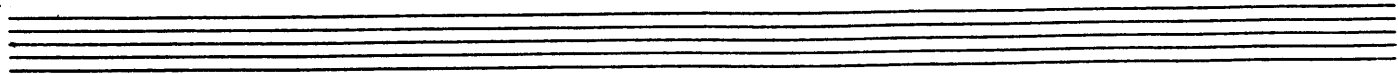
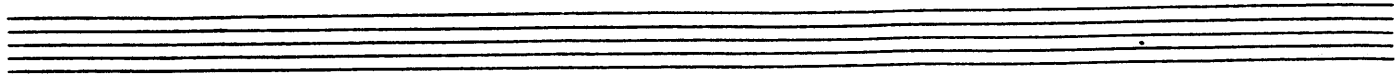

EASY SWING

PIANO

-2-

WIDE OPEN SPACES

725

②

B \flat 9 A7 \flat 9 E \flat 9 Dm⁷

— 2 —

③

Dm⁷ G⁹ Dm⁷ D⁷b⁹ B \flat 9

B \flat 9 E \flat m⁷b⁵ A7^b₄⁹ D⁹

G⁹ B \flat 9 E \flat m⁷b⁵ E⁷b⁵ A7 \flat 9

Em⁷b⁹ A7^b₄⁹ ④

Dm⁷ G⁹ D⁹ D⁷b⁹

B \flat 9 E \flat m⁷b⁵ A7^b₄⁹ D⁹

D⁹ G⁹ B \flat 9 E \flat m⁷b⁵ A7^b₄⁹

Dm⁷ > B¹³b⁹ B \flat ¹³b⁹ A¹³b⁹ Dm⁷ ⑤

8

12

⑥ Dm⁹ Dm⁷ G⁹

PIANO

WIDE OPEN SPACES

Chord progression: Dm^7 D^7b9 Bb^9 $F7^{+9}$ Bb^{13} Bb^9 Bb^9b5 Bb^9 $\downarrow Em^7b5$

Chord progression: $A7^{+5}$ Gm^7 Em^7b5 $A7^{+5}$ $D7sus$ D^9 G^9 Bb^9

Chord progression: Bb^9 $A7b9$ Eb^9 Dm^7

Annotations: w/BASS, BLISS

Section: SOLO

Chord: F

Section: SOLO

Chord: G

Chord progression: Dm^7 D^7b9 Bb^9 Em^7b5 $A7b9$

Section: H 10 TROMBONE CADENZA

Section: I (DRUMS)

BASS WIDE OPEN SPACES

Dmi11 D13 E7 Bb9 Emi

A7 Dmi7 F9 Bbmaj7 A7+5 (A) Dmi9 Dmi7 G9

Dm7 D7b9 Bb9 F7+5 Bb13 Bb9 Bb9b5 Bb9 Emi7b5

A7+5 Gmi7 Emi7 A7+5 D7 D9 G9 Bb9

F7+5 A7b9 (A1) Dmi9

G9 Dmi D7 Bb9 F7+5 Bb9 Bb9b5 Bb9

Emi7b5 A7+5 Gmi7 Emi7b5 A7+5 D7 D9 G9

Bb9 Bb9 A7b9 Dmi7

(TROMBONE) (B) Dm7 G9 Dm7 D7b9 Bb9

Bb9 Em7b5 A7+5b9 D9

BASS

WIDE OPEN SPACES

Chords: G⁹, B^{b9}, Em^{7b5} ^{2.}, E^{7b9}, A^{7b9}

Chords: Em^{7b5}, A^{7b9} (C), Dm⁷, G⁹, Dm⁷

Chords: B^{b9}, B^{b9}, Em^{7b5}, D⁹

Chords: D⁹, G⁹, B^{b9}, Em^{7b5}, A^{7b9}

Chords: Dm⁷, (ENS.) Dm⁷, G⁷

Chords: D⁷

Chords: D⁷, D⁷

Chords: D⁷

Chords: Dmi⁹, Dmi⁷, G⁹, Dm⁷, D^{7b9}, B^{b9}

Chords: B^{b9b5}, B^{b9}, Emi^{7b5}, A⁷⁺⁵, D^{7sus}, D⁹

WIDE OPEN SPACES

G⁹ B^b9

(F) Dm⁷ G⁹ Dm⁷ D⁷

B^b9

(PIANO) (G) Dm⁷ G⁹

Dm⁷ D⁷b⁹ B^b9 B^b9 Em⁷b⁵

A⁷b⁹ (H)

TROMBONE CADENZA

(H) with bar (DRUMS)

the BOB FLORENCE BIG BAND, Live at "Concerts By The Sea"

Drums

WIDE OPEN SPACES

EASY SWING

Introductory drum notation on a single staff. It begins with a C-clef and a common time signature. The notation includes a series of rhythmic slashes and notes, with a '4' above the fourth measure and a '6' above the sixth measure. The piece concludes with a double bar line and a fermata over the final note.

A (A1) (ENS.)

B (TROMBONE)

C

D (ENS.)

E *mf* (8)

(16) *f*

F WITH HEAVY AFTERBEAT

G (PIANO - LIGHTER) (4)

H (ENS.) *f*

FULL

TROMBONE CADENZA

I A TEMPO *f*

WIDE OPEN SPACES

GUITAR

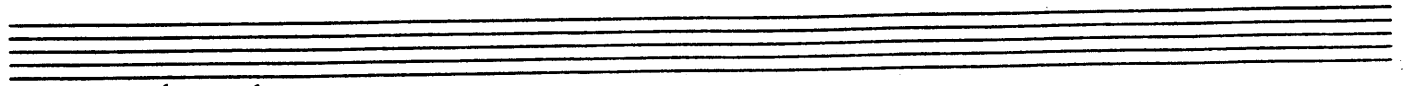
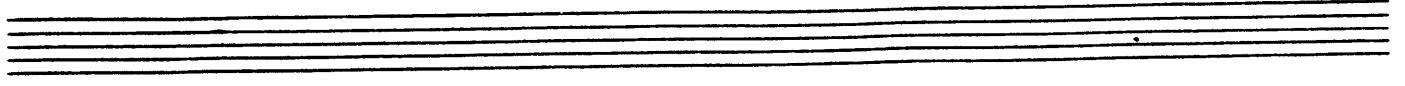

EASY SWING

Chord progression for the first system:

Staff 1: Dm¹¹ | D1³ | G⁹ | Bb⁹

Staff 2: Em^{7b5} | A7(#9) | Dm⁷ | F⁹ | BbMA⁷ | A7^{b9 #5}

Section A: Chord progression

Staff 1: Dm⁹ | Dm⁷ | G⁹ | Dm^T | D7^{b9} | Bb⁹ | F7⁺⁹ | Bb¹³ | Bb⁹

Section B: Chord progression

Staff 1: Bb^{9b5} | Bb⁹ | Em^{7b5} | A7⁺⁵ | Gm⁷ | Em^{7b5} | A7⁺⁵ | D7^{9b5} (13) | D⁹

Section C: Musical notation with chords

Staff 1: (1st x) | G⁹ | Bb⁹ | (1) | E7⁺⁹ | F7^{b9} | E7^{b9} | A7^{b9} | Fill

PIANO

-2-

WIDE OPEN SPACES

(2)

B \flat 9 A7 \flat 9 E \flat 9 Dm7

2

(B)

Dm7 G9 Dm7 D7 \flat 9 B \flat 9

B \flat 9 E m 7 \flat 5 A7 \flat 9 D9

G9 B \flat 9 E m 7 \flat 5 E7 \flat 9 A7 \flat 9

Em7b9 A7b9 (C)

Dm7 G9 D9 D7 \flat 9

B \flat 9 E m 7 \flat 5 A7 \flat 9 D9

D9 G9 B \flat 9 E m 7 \flat 5 A7 \flat 9

Dm7 > B13 \flat 9 B \flat 13 \flat 9 A13 \flat 9 Dm7 (D)

8

(E) Dm9 Dm7 G9

8

Chord progression: Dm^7 $D7b9$ Bb^9 $F7+5$ Bb^{13} Bb^9 Bb^9b5 Bb^9 Em^7b5

Chord progression: $A7+5$ Gm^7 Em^7b5 $A7+5b9$ $D7sus$ D^9 G^9 Bb^9

Chord progression: Bb^9 $A7b9$ Eb^9 Dm^7

Annotations: w/BASS, GLISS

Section: F

Annotation: SOLO

Section: G

Annotation: SOLO

Chord progression: Dm^7 $D7b9$ Bb^9 Em^7b5 $A7b9$

Section: H

Annotation: 10 TROMBONE CADENZA

Section: I

Annotation: (DRUMS)